

I, Michael W. Zmuda , PLS, certify that the Project Control was verified under my supervision from an actual GPS survey made under my supervision and the following information was used to perform the survey:

Class of survey: AA  
Type of GPS field procedure: RTN  
Dates of survey: February 21, 2022  
Datum/Epoch: NAD83/2011  
Published/Fixed-control use: N/A  
Localized around: CENTROID  
Northing:970730.000  
Easting:2513900.000  
Combined grid factor:1.0000770629  
Geoid model: 18  
Units: US Survey Feet

I also certify that the Baseline Control for this project was completed under my direct and responsible charge from an actual survey made under my supervision; that all horizontal closures had a minimum ratio of precision of 1:20,000 (Class AA) and Vertical accuracy to Class A. Field work was performed from February 21, 2022 to March 11, 2022 , and all coordinates are based on NAD 83/2011 and all elevations are based on NAVD 88; that this survey was performed to meet the requirements of 21NCAC 56.1600 as applicable.

This 18th day of March, 2022.

DocuSigned by:  
*Michael W. Zmuda*  
018CC338971543A  
Professional Land Surveyor L-5205

BPL-R018-1

# SURVEY CONTROL SHEET

W/ EXISTING CENTERLINE ALIGNMENTS PRIOR TO CONSTRUCTION

SEE SHEET RW02C-2  
FOR FURTHER  
ALIGNMENT DETAILS

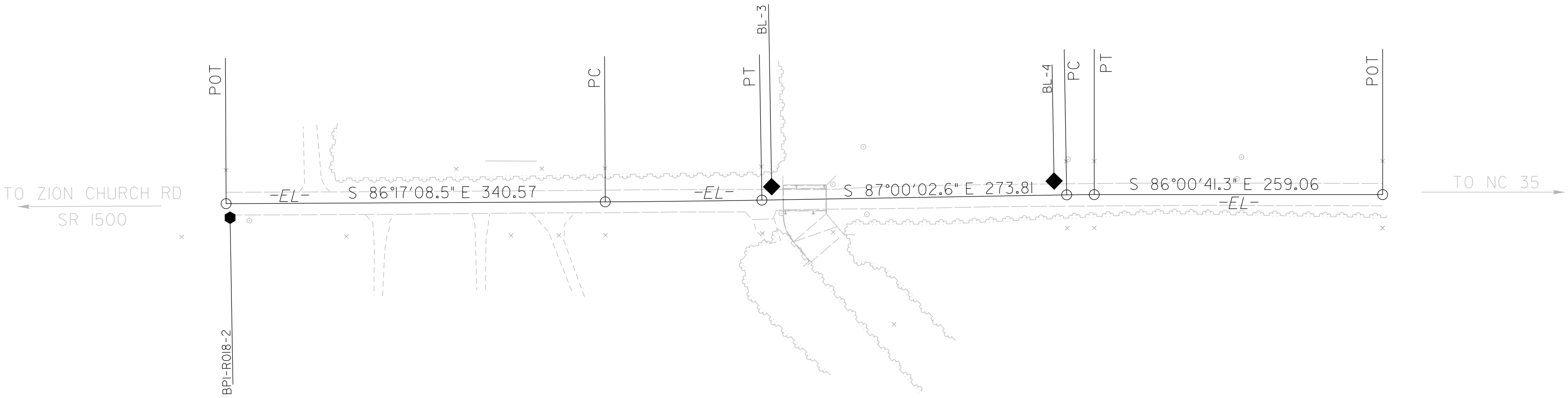

## NOTES:

- PROJECT CONTROL WAS ESTABLISHED USING GNSS, THE GLOBAL NAVIGATION SATELLITE SYSTEM.
- THE SURVEY CONTROL DATA FOR THIS PROJECT HAS BEEN COMPILED FROM VARIOUS SOURCES. IF FURTHER INFORMATION REGARDING PROJECT CONTROL IS NEEDED, PLEASE CONTACT THE LOCATION AND SURVEYS UNIT.